

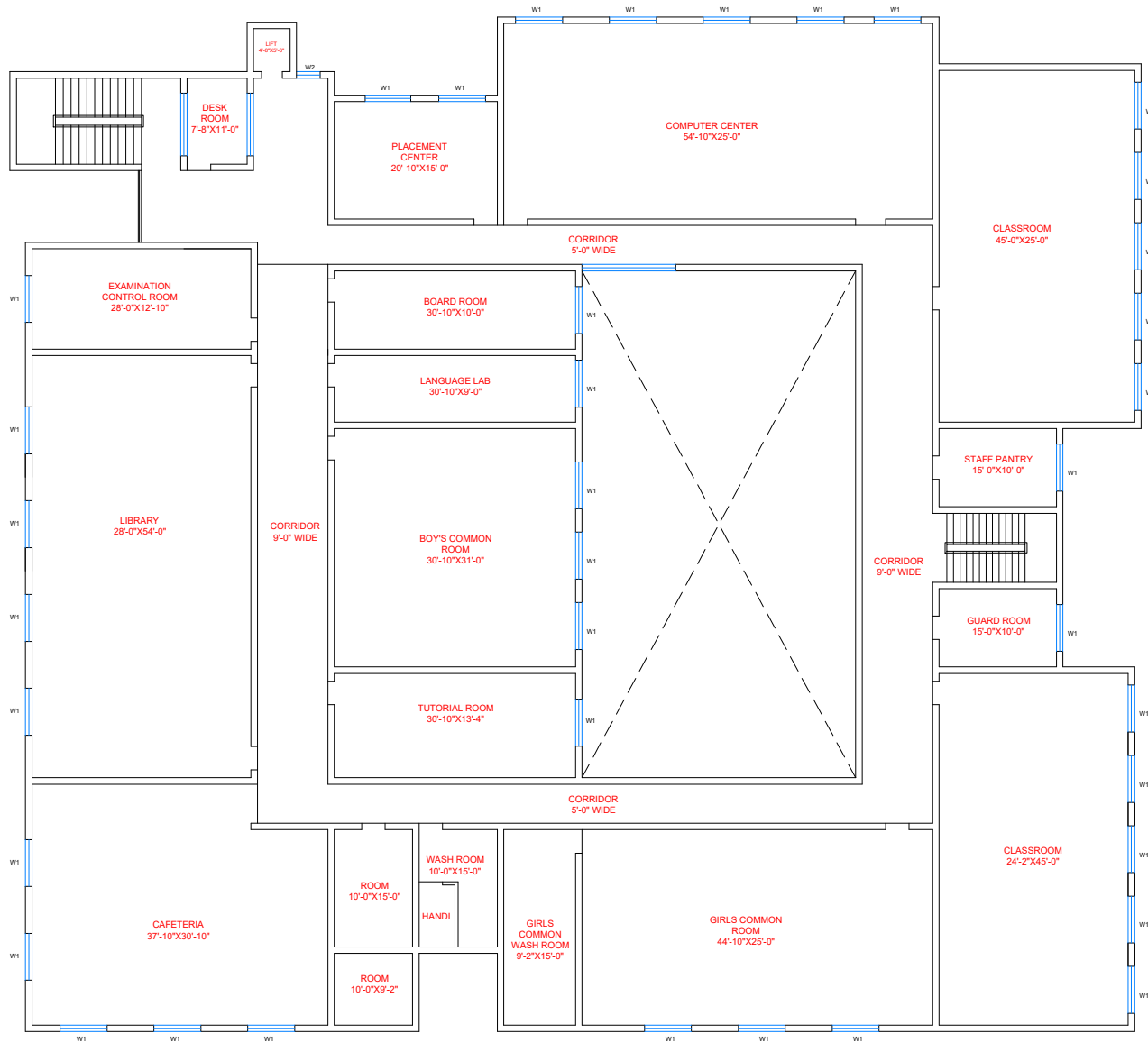

NO.	DATE	REVISIONS	CHECKED BY
SHEET REVISION RECORD			
PROJECT:- ALLOCATED PLAN FOR PROPOSED M.C.A. AT COLLAGE OF COMMERCE ART & SCIENCE, PATNA			
SHEET TITLE:- FIRST FLOOR			
ARCHITECTS:- EHE CONSULTANT Shop no. 2, SBI Road, Gandhi Nagar, Near Patliputra Railway Station, Patna - 800 025 Cell: +91 6265034434 e-mail: consultanteh@gmail.com			
DATE:	11-11-2019	SCALE:-	NTS
DEALT:			
DRAWN:	Dharmendra Kumar		
APPROVED:			
RELEASED FOR CONSTRUCTION PLAN			
BOOKING COPY			
APPROVAL COPY			
CONCEPTUAL/ADVANCE COPY			
APPROVAL COPY:-	PROF. JEHEARCH/COLLAGE OF COMMERCE/DRAUGHTING	REV:-	R0
NOTES:- THIS DRAWING IS THE PROPERTY OF EHE AND MUST BE RETURNED ON REQUEST. IT IS SUBMITTED AS CONFIDENTIAL INFORMATION FOR CONSTRUCTION OF THIS PROJECT. IT IS NOT TO BE USED FOR ANY PURPOSE NOR MAY IT BE COPIED OR LENT WITHOUT OUR AUTHORITY IN WRITING.			DRAWING NO.:- D-01



NO.	DATE	REVISIONS	CHECKED BY
SHEET REVISION RECORD			
PROJECT:- ALLOCATED PLAN FOR PROPOSED M.C.A. AT COLLEGE OF COMMERCE ART & SCIENCE, PATNA			
SHEET TITLE:- PROPOSED SECOND FLOOR			
ARCHITECTS:- EHE CONSULTANT			
Shop no. 2, SBI Road, Gandhi Nagar, Near Patliputra Railway Station, Patna - 800 025 Cell: +91 6205034434 e-mail: consultantthe@gmail.com			
DATE:- 11-11-2019	SCALE:- NTS	NORTH:- 	
DEALT.			
DRAWN.	Dharmendra Kumar		
APPROVED.			
RELEASED FOR CONSTRUCTION PLAN			DRAWING NO.:-
BOOKING COPY			D-01
APPROVAL COPY			
CONCEPTUAL/ADVANCE COPY			
APPROVAL COPY:- PROF./EHE/ARCH./COLLEGE OF COMMERCE/DRAUGHTING			REV:- R0
NOTES:- THIS DRAWING IS THE PROPERTY OF EHE AND MUST BE RETURNED ON REQUEST. IT IS SUBMITTED AS CONFIDENTIAL INFORMATION FOR CONSTRUCTION OF THIS PROJECT. IT IS NOT TO BE USED FOR ANY PURPOSE NOR MAY IT BE COPIED OR LENT WITHOUT OUR AUTHORITY IN WRITING.			